



Outbound secondments - Tax and regulatory considerations

November 2021

home.kpmg/in



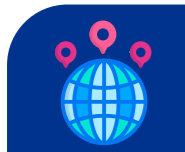

Increasing globalisation and ever evolving business models are encouraging more and more organisations to venture abroad for growth and expansion



However, widespread competition is resulting in calibration of costs and resources at the same time. The foray into the newer geographies, products and services poses unforeseen tax and regulatory challenges for such organisations including movement of cross-border/ expatriates' employees

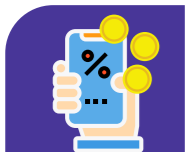

In the recent years, India has witnessed many organisations deputing their employees to their overseas entities across the globe. Consequently, such organisations and their deputed employees are required to comply with the tax and regulatory regulations in India as well as overseas jurisdictions



Employers are expected to be cognizant of the tax implications both for employees and themselves in a cross-border secondment arrangement



Besides the personal tax implications, the presence of employees in an overseas jurisdiction(s) may result in a taxable presence (permanent establishment) of an Indian entity in such jurisdiction(s)



The complexities in the tax systems (in both home and host locations) may result in higher tax costs, compliance requirements and double taxation of salary income warranting a careful evaluation



Also, Covid-19 pandemic has disrupted the conventional secondment arrangement(s) and has propelled organizations across the globe to explore new work models like 'Work From Anywhere'. These models have brought with them an arduous task for the employers as well as employees.

1. Tenure – short-term long-term, business travelers or permanent transfers?



6. Economic versus legal employer:

- Supervision, guidance and control of secondees with Indian Company ('I. Co.') or Foreign Company ('F. Co.')?
- Damages on account of action of secondees -who is responsible?



2. Residential Status (under Post COVID-19 scenario in India and host country) - Physical presence alone to be considered?



7. Income-tax cost:

- Whether secondees are tax equalised or not?
- If yes, administration of hypothetical tax adjustment and tax equalisation settlement?

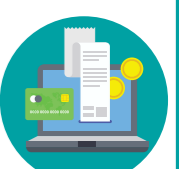

3. Nature of service rendered - Any service element - Contract of service vs. Contract for service?



8. Social Security regime

- Coverage under Indian Provident Fund or host country social security program during period of secondment?
- Whether India has an effective Social Security Agreement with host country?



4. Delivery of payroll – Modus operandi of salary payment - full payment in host country or partly in India and partly in host country (with or without recharge)? Withholding tax obligation in host country?



9. Immigration/ visa

- Appropriate work permit applied for seconded employee? Dependent visa for accompanying family members?
- How to adhere to 'minimum salary threshold' prescribed in the host location?



5. Subsisting employment relationship - work done by secondee in host country in furtherance of business of Indian Company?



Pertinent tax and regulatory attributes for outbound secondments



How KPMG in India can partner with organisations in this journey



Personal tax (including immigration):

- Impact on residential status and taxation due to Covid-19
- WHT implications for I.Co / F.Co on salary payment
- Claim of treaty relief
- Taxability of trailing income
- Impact under dual employment scenarios
- Disclosure in relation to income, assets and accounts outside India
- Social security contributions and immigration requirements
- Impact of new labour codes.



Corporate tax

- Permanent Establishment ('PE') risk for I.Co in host country
- WHT by F.Co on cross charge and availing related Foreign tax credits / deductions in India
- Reporting obligations in host country for I.co
- 'Stranded stay (Covid)' or 'Work from Anywhere' – PE / POEM risk and impact according to OECD guidelines
- Global employment companies – GAAR / MLI considerations.



Transfer Pricing

- Determination of arm's length price for cross charge of salary expenses
- Risk exposure of profits to be attributed towards the services rendered by PE, if any etc.



Indirect tax

- GST implications on cross charge of salary cost by F.co. to I.co.
- Possibility of I.co. having a fixed establishment in foreign country and corresponding implications; etc.



FEMA

- Payment of salary into Indian/ foreign bank account of outbound employee
- Remittance of funds to India during secondment /post secondment period
- Maintenance of bank accounts in/outside India.



We work with a multi-disciplinary team involving professionals from global mobility services, corporate tax, indirect tax, transfer pricing and foreign exchange regulations to proactively engage in finding a suitable approach, as below:



Key differentiators: why us?



Experienced team

- In-house experienced and specialised professionals
- Support of ex-regulators from CBDT, RBI and EPFO
- Senior-level resource involvement from planning to delivery.



Thinking different

- Employee webinars, reference documents
- Employee helpdesk at company premises, on need basis
- Contingency planning and management.



Ongoing communication

- Regular meetings
- Annual client and employee satisfaction survey.



Technology enabled delivery

- Seamless support from our Integrated Centre of Excellence
- Efficient tax return initiation and preparation software and global assignment management technology tools
- Tracking compliances through in-house technology tool.



Data confidentiality

- Multiple checks on data storage and management
- Data access to authorized professionals only
- Regular trainings on data security, confidentiality, integrity, etc.



Invested with and for the client

- Single service provider in home and host locations – valuing relationship
- Committed to our KPIs
- Understanding your business and stakeholders requirements and our commitment in meeting them.



KPMG in India Contacts:

Rajeev Dimri
National Head

Tax
T: +91 124 307 4077
E: rajeevdimri@kpmg.com

Ajay Mehra
Partner and Head

Tax Markets and Strategy
T: +91 22 3090 270
E: ajaymehra@kpmg.com

Parizad Sirwalla
Partner and Head

Global Mobility Services, Tax
T: +91 22 3090 2010
E: psirwalla@kpmg.com

Gaurav Mehndiratta
Partner and Head

Corporate and International Tax
T: +91 124 3074313
E: gmehndiratta@kpmg.com

home.kpmg/in

#KPMGjosh

Follow us on:
home.kpmg/in/socialmedia



The information contained herein is of a general nature and is not intended to address the circumstances of any particular individual or entity. Although we endeavour to provide accurate and timely information, there can be no guarantee that such information is accurate as of the date it is received or that it will continue to be accurate in the future. No one should act on such information without appropriate professional advice after a thorough examination of the particular situation.

KPMG Assurance and Consulting Services LLP, Lodha Excelus, Apollo Mills Compound, NM Joshi Marg, Mahalaxmi, Mumbai - 400 011 Phone: +91 22 3989 6000, Fax: +91 22 3983 6000.

© 2021 KPMG Assurance and Consulting Services LLP, an Indian Limited Liability Partnership and a member firm of the KPMG global organization of independent member firms affiliated with KPMG International Limited, a private English company limited by guarantee. All rights reserved.

The KPMG name and logo are trademarks used under license by the independent member firms of the KPMG global organization.

This communication is meant for e-communication only. (018_FLY0821_AR)

